SWITZERLAND. – Locarno.

U4748

TUCK'S POST CARD

CARTE POSTALE. POSTKARTE.

By Appointment.

Locarno is one of the principal towns of the Canton of Ticino, and is situated on the northern shores of Lago Maggiore. Viewed from the heights above, the town presents a beautiful picture, the red roofs of the houses contrasting beautifully with the green of the woods and the blue water and distant Alps beyond. Our picture shows a portion of this view, the moment when the rays of the setting sun kiss a last "good-night" to the Alps being chosen for the picture.

(FOR ADDRESS ONLY.)

Printed in England.

'WIDE-WIDE-WORLD' SWITZERLAND. Series I.
Raphael Tuck & Sons' "OILETTE" [Regd.] *Postcard* 7105.
From "THE ALPS," *illustrated by A. D. McCormick (J. & C. Black).*

CTPA 12.9

SWITZERLAND. – Locarno.

L14748

TUCK'S POST CARD

CARTE POSTALE. POSTKARTE.

By Appointment.

Locarno is one of the principal towns of the Canton of Ticino, and is situated on the northern shores of Lago Maggiore. Viewed from the heights above, the town presents a beautiful picture, the red roofs of the houses contrasting beautifully with the green of the woods and the blue water and distant Alps beyond. Our picture shows a portion of this view, the moment when the rays of the setting sun kiss a last "good-night" to the Alps being chosen for the picture.

(FOR ADDRESS ONLY.)

Printed in England.

'WIDE WIDE WORLD' SWITZERLAND. Series I.

Raphael Tuck & Sons' "OILETTE" [Regd.] *Postcard* 7105.

From "THE ALPS," *illustrated by A. D. McCormick (A. & C. Black).*

CTPA 12.9

SWITZERLAND.—Locarno.

LU4748

TUCK'S POST CARD

CARTE POSTALE.

POSTKARTE

(FOR ADDRESS ONLY.)

By Appointment.

Locarno is one of the principal towns of the Canton of Ticino, and is situated on the northern shores of Lago Maggiore. Viewed from the heights above, the town presents a beautiful picture, the red roofs of the houses contrasting beautifully with the green of the woods and the blue water and distant Alps beyond. Our picture shows a portion of this view, the moment when the rays of the setting sun kiss a last "good-night" to the Alps being chosen for the picture.

SWITZERLAND. Series I.
Raphael Tuck & Sons' "OILETTE" [Regd.] *Postcard* T105.
"THE ALPS" illustrated by A. D. McCormick (J. & C. Black).
Copyright Edition.

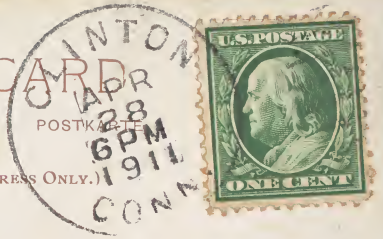

Girlie, Here is a good night word for you. I have been working all the evening. Mrs Chas. Thompson was here for the day. Have not heard from you yet this week, but expect I will tomorrow. Goodnight dearie - Mother

Girlie

Miss C. Z. Spratt
Stetson University
De Land, Florida

CTPA 12.9

SWITZERLAND.—Locarno.

"WIDE WIDE WORLD" SWITZERLAND. Series 1.

Raphael Tuck & Sons' "OLETTE" [Regd.] Postcard 7105.

From "THE ALPS," photograph by W. D. McCormick, F. & C. Rly. Ch.

By Appointment.

Locarno is one of the principal towns of the Canton of Ticino, and is situated on the northern shores of Lago Maggiore. Viewed from the heights above, the town presents a beautiful picture, the red roofs of the houses contrasting beautifully with the green of the woods and the blue water and distant Alps beyond. Our picture shows a portion of this view, the moment when the rays of the setting sun kiss a last "good-night" to the Alps being chosen for the picture.

Printed in England.

TUCK'S POST CARD

CARTE POSTALE.

POSTKARTE.

(FOR ADDRESS ONLY.)

LLLI 48 3p

Mrs. R. Bastard
Rectory Gardens
201 Mitcham Road
Tooting S.W.
London

CTPA 12. 9